

Project Background

The client was seeking a concept design to enable a cost estimate of the works to be prepared. The concept design was also to be submitted to Council for approval under current standards.

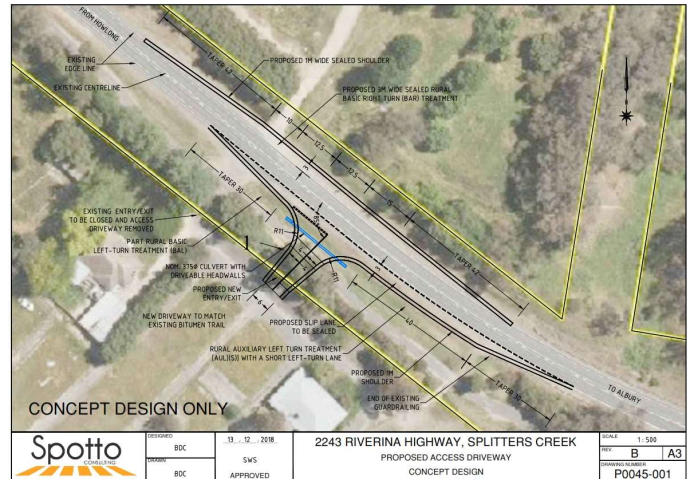

Our approach focussed on preparing a concept design using aerial photography and computer-aided design, rather than a detailed survey, in order to minimise time and cost. We also prepared a brief report to accompany the submission to Council, to demonstrate that all elements of the design (including lane configurations and dimensions) met current standards.

Spotto Consulting's concept design and report that accompanied the submission to Council were well-received, and the application was approved. The client was able to obtain an estimate of the works, allowing the driveway works to be planned and budgeted as part of the development overall.

For more information on how we can help you, contact us:

E: steven.swann@spottoconsulting.com.au